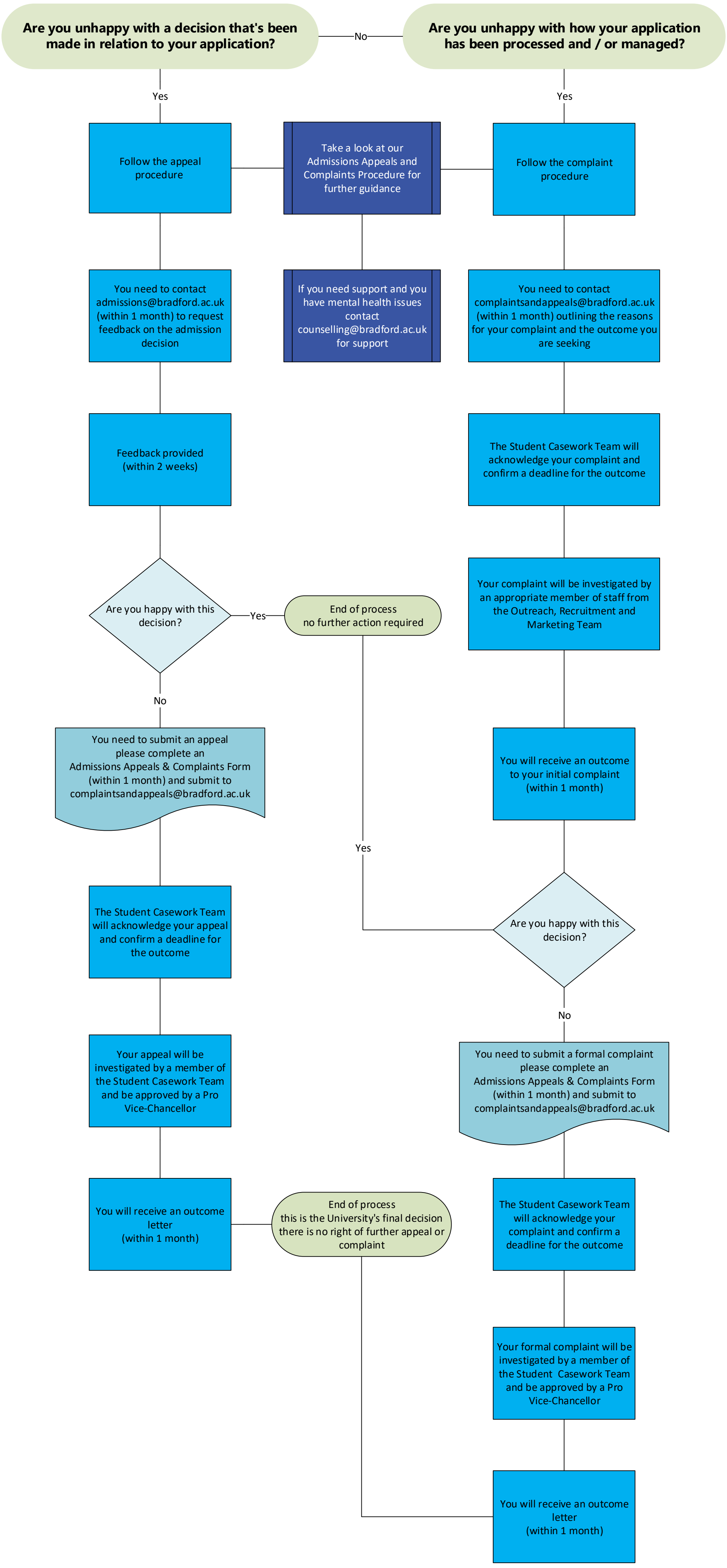Admissions Appeals and Complaints Procedure
Applicant Process Flowchart